



Sources of Native Forest Nursery Seedlings

2009-10

2010-11

Planting Seasons



**Prepared by the
Oregon Department of
Forestry**

October 2009

***H**elping to meet the changing
needs of family and non-industrial
private forestland owners.*



Table of Contents



Photo courtesy: Dave Powell,
USDA FS, Bugwood.org

Above: Cluster of mature (pink) pollen cones; ponderosa pine (*Pinus ponderosa*).

Introduction	1
Definition of Terms	2
Species	2
Seed Zone	2
Elevation Band	2
Stock Type	2
Age/Container	3
Genetically Improved Seedlings	3
Disease Resistant	3
Price	3
Forest Seedling Nurseries	4
Seed Zone Maps	10
Oregon Port Orford Cedar Breeding Zones	10
Old Tree Seed Zone Map of Oregon	11
New Basic Seed Zones	12
Seedling Lists	13
Disclaimer	14
2009-10 Planting Season	15
2010-11 Planting Season	24
Additional Resources for Landowners	29
Seedlings	29
Publications	29
Websites	29





This publication was published with the assistance of the USDA Forest Service, PNW Region, State & Private Cooperative Forestry.

Introduction



Photo courtesy: Paul Wray,
Iowa State University, Bugwood.org

Above: Douglas-fir cone.

Sources of Native Forest Nursery Seedlings

is a service provided by the Oregon Department of Forestry to help meet the changing needs of family and non-industrial private forestland (NIPF) owners actively engaged in:

Afforestation,
Reforestation,
Forest Management,
Tax Incentives
Timber Production,
Riparian Management,
Forest Pest Management,
Watershed Enhancement,
Fish and Wildlife Habitat Improvement,
Marketing of Forestry Carbon Offsets, etc.

Published annually, the catalog helps landowners locate suitable tree stock to meet their unique and individual resource objectives.

This is just one of several valuable services that ODF provides to family and private non-industrial forestland owners. Other services include providing information and advice, technical assistance, and financial incentive guidance on:

Forest Health Issues,
Silvicultural Practices, and
Land Stewardship Activities.

Nurseries included in the catalog may have additional stock available. Please contact individual nurseries for stock information, current seedling inventories and ordering procedures. You can learn more about each nursery by visiting their web site.

<http://www.privateforests.oregon.gov>





Definition of Terms

Above: Ponderosa pine (*Pinus ponderosa*) stand.

Species:

The common types of native forest tree species in Oregon.

Seed Zone:

The area where seed was collected and can be safely outplanted. The risk of planting a seedling outside its seed zones varies depending on the species, site, climate, etc. Seed zone numbers correspond to the numbers shown on the maps on pages 10-12. Maps are provided for both seed zone classification systems commonly used in Oregon. Genetic research shows that the wider seed movement generally allowed by the 1996 seed zones poses little risk during reforestation.

Elevation Band:

The elevation where seed was collected and can be safely outplanted. Some nurseries present this as a range. Others present a single elevation value, which represents the top of the elevation range where seed was collected in 500-foot increments. For example, if the elevation is noted as 1,500', the seed came from 1,000-1,500 feet in the seed zone listed. The importance of elevation in planting varies among species, but is generally as important if not more important than the seed zone.

Stock Type:

There are two basic types of planting stock: bareroot and container grown seedlings. Bareroot seedlings are sown and grown in nursery beds, lifted, and then sold without soil on the roots. Container grown or "plug" seedlings are normally grown in a greenhouse. The container's cavities are filled with growing medium and the seed is sown on top. Nurseries extract plug seedlings from containers before shipment. There are many sizes and shapes of containers. Some nurseries also offer Plug+1 seedlings, which are grown in a greenhouse for 9-12 months and then transplanted into a bareroot nursery for one year. For a discussion on the pros and cons of various stock types, seedling sizes, and containers see the "Guide to Reforestation in Oregon 2006" by Robin Rose and Diane Haase. This



guide is also available from your local Stewardship Forester or OSU Extension Agent and online at <http://fcg.cof.orst.edu/structur/ReforestationGuide.pdf>.

Age/Container:

Bareroot seedlings are typically classified by the number of years grown in the nursery or transplant bed. The first digit in “1+0”, “2+0”, “1+1”, etc., represents the number of seasons a seedling was grown in the nursery seedbed. The second digit is the number of seasons the seedling was grown in a transplant bed. “P+1” indicates a seedling was grown for one season in a container, plus one season in a transplant bed. Container seedlings are also called “plug” seedlings. They are typically grown in a greenhouse in a variety of container sizes and extracted after one year. A styro-8 is a common container seedling size grown in a styroblock container of 80 cells with a cavity size of 8 cubic inches.

Genetically Improved (GI) Seedlings:

These seedlings are grown from seed produced in seed orchards. The seed orchards contain trees that have been selected through extensive field trials to be fast growing or have other desirable traits (e.g., good form). The cost of genetically improved seedlings is often slightly higher than that of seedlings grown from wild or “woodsrn” seed. The improved growth of the genetically improved seedlings is expected to more than offset the higher cost.

Disease Resistant (DR):

Disease resistant western white pine, sugar pine, and Port Orford cedar seedlings are available. More information is available on the web page of the USDA Forest Service Dorena Genetic Resource Center at <http://www.fs.fed.us/r6/dorena>.

Price:

The cost per seedling (i.e., \$.30 each) cost for 100 seedlings (i.e., \$39/100; or cost for 1,000 seedlings (i.e., \$300.M).





Forest Seedling Nurseries

Above: Nursery bed of Douglas-fir seedlings.

Adams Franklin Nursery

13512 Doerfler Rd SE
Silverton, OR 97381

Phone: (503) 581-5500

Fax: (503) 873-2736

Email: justin@iokafarms.com

Web: www.adamsfranklinnursery.com

Aldrich Berry Farm & Nursery

190 Aldrich Road
Mossyrock, WA 98564-960

Phone: (360) 983-3138

Fax: (360) 983-8588

Email: aldrich@myhome.net

Web:

Althouse Nursery

5410 Dick George Road
Cave Junction, OR 97523

Phone: (541) 592-2395

Fax: (541) 592-2330

Email: althousenursery@frontiernet.net

Web:

Balance Restoration Nursery, LLC

27995 Chambers Mill Rd
Lorane, OR 97451

Phone: (541) 942-5530

Fax: (541) 942-7265

Email: balancenursery@yahoo.com

Web:

Brooks Tree Farm

9785 Portland Rd NE
Salem, OR 97305-9721

Phone: (503) 393-6300

Fax: (503) 393-0827

Email: office@brookstreefarm.com

Web: www.brookstreefarm.com



Champoeg Nursery, Inc.

9661 Yergen Road NE
Aurora, OR 97002

Phone: (503) 678-6348

Fax: (503) 678-6348

Email: paul@champoegnursery.com

Web: www.champoegnursery.com

Drakes Crossing Nursery

19774 Grade Road SE
Silverton, OR 97381-9425

Phone: (503) 873-4932

Fax: (503) 873-4933

Email: info@drakescrossingnursery.com

Web: www.drakescrossingnursery.com

Fernwood Nursery

6855 Tunnel Loop Rd
Grants Pass, OR 97526

Phone: (541) 472-0669

Fax: (541) 472-0689

Email: fernwood@vsisp.net

Web:

Fir Run Nursery

15102 91st Avenue Ct E
Puyallup, WA 98373

Phone: (253) 848-4731

Fax: (253) 445-4988

Email: firrun@msn.com

Web:

Hastings Smith River Nursery

P.O. Box 250
8000 Hwy 101 N
Smith River, CA 95567

Phone: (707) 487-3775

Fax: (707) 487-9301

Email: srtrees@gte.net

Web:

Hood Canal Nurseries

P.O. Box 36
Port Gamble, WA 98364

Phone: (360) 297-7555

Fax: (360) 297-8446

Email:

Web:

IFA Nurseries, Inc.

PO Box 1156
Canby, OR 97013

Phone: (360) 864-2828

Fax: (360) 864-2829

Email: sekdall@ifanurseries.com

Web: www.ifanurseries.com



Judd Creek Nursery

20929 111th Avenue SW
Vashon, WA 98070-6467

Phone: (206) 463-9641

Fax:

Email: jb4juddcreek@webtv.net

Web:

Kendrick Forest Farm

1450 Round Prairie Creek
Wilderville, OR 97543

Phone: (541) 474-0217

Fax:

Email: kendrickforestfarm@earthlink.net

Web: www.kendrickforestfarm.com/

Kintigh's Mountain Home Ranch

38865 E. Cedar Flat Road
Springfield, OR 97478

Phone: (541) 746-1842

Fax: (541) 746-1842

Email: rkintigh@bauercom.net

Web: www.kintighs.com

Klamath Forest Nursery

7680 Happy Hollow Lane
Bonanza, OR 97623

Phone: (541) 545-6432

Fax: (541) 545-6886

Email: jdixon@jw-tr.com

Web: www.klamathforestnursery.com

Lava Nursery Inc.

5301 Culbertson Dr.
P.O. Box 370
Parkdale, OR 97041

Phone: (541) 352-7303

Fax: (541) 352-7325

Email: lavanursery@aol.com

Web:

Lawyer Nursery, Inc.

6625 Montana Hwy 200
Plains, MT 59859

Phone: (800) 551-9875

Fax: (406) 826-5700

Email: trees@lawyernursery.com

Web: www.lawyernursery.com

Lewis River Reforestation, Inc.

1203 NW Hayes Road
Woodland, WA 98674

Phone: (360) 225-6357

Fax: (360) 225-1307

Email: bobm@llrinc.com

Web:



Plant Oregon

8677 Wagner Creek Road
Talent, OR 97540

Phone: (541)-535-3531

Fax: (541)-535-2537

Email: dan@plantoregon.com

Web: www.plantoregon.com

Plants of the Wild

P.O. Box 866
Tekoa, WA 99033-0866

Phone: (509) 284-2848

Fax: (509) 284-6464

Email:

Web: www.plantsofthewild.com/welcome/

Plum Creek Timber Co.

Cottage Grove Nursery
76928 Mosby Creek Rd
Cottage Grove, OR 97424

Phone: (541) 942-5516

Fax:

Email: Steven.Hutchison@plumcreek.com

Web: www.plumcreek.com

PRT Oregon

31783 S. Meridian Road
Hubbard, OR 97032

Phone: (503) 651-3266

Fax:

Email: mark.montville@prtgroup.com

Web: www.prtgroup.com

Scholls Valley Native Nursery, LLC

PO Box 231088
Tigard, OR 97281-1088

Phone: (503) 624-1766

Fax: (503) 624-2766

Email: SVNNLen@aol.com

Web: www.schollsvalley.com

Silvaseed Company

P.O. Box 118
317 James St
Roy, WA 98580

Phone: (253) 843-2246

Fax: (253) 843-2239

Email: mikegerdes@silvaseed.com

Web: www.silvaseed.com



Silver Mountain Nursery

MAILING ADDRESS
4672 Drift Creek Road SE
Sublimity, OR 97385

Phone: (503) 769-7133
Fax: (503) 769-1647
Email: jimf@silvermtnnursery.com
Web: www.silvermtnnursery.com

PHYSICAL ADDRESS
13773 Silver Falls Hwy SE
Sublimity, OR 97385

Phone: (503) 769-7133
Fax: (503) 769-1647
Email: jimf@silvermtnnursery.com
Web: www.silvermtnnursery.com

Sylvan Options Nursery

P.O. Box 506
Dillard, OR 97432

Phone: (541) 679-3161
Fax:
Email: sylvan@rosenet.net
Web:

The Plantworks

1805 U Avenue
LaGrande, OR 97850

Phone: (541) 963-7870
Fax: (541) 963-8641
Email: plantworks@oregontrail.net
Web:

Turner Nursery

16014 Pletzer Rd SE
Turner, OR 97392

Phone: (541) 327-2212
Fax: (541) 327-2591
Email:
Web:

Viewcrest Nurseries, Inc.

12713 NE 184th Street
Battle Ground, WA 98604

Phone: (360) 687-5167
Fax: (360) 687-2038
Email:
Web:

WACD Plant Materials Center

16564 Bradley Rd
Bow, WA 98232

Phone: (360) 757-1094
Fax: (360) 757-3923
Email: pmcsales@clearwire.net
Web: www.wacd.org/PMC



Water Wheel Farms

96863 Larson Lane
North Bend, OR 97459

Phone: (541) 756-6726

Fax: (541) 756-6726

Email: konajack@earthlink.net

Web:

Watershed Garden Works

2039 44th Avenue
Longview, WA 98632

Phone: (360) 423-6456

Fax: (360) 423-6456

Email: scott@watershedgardenworks.com

Web: www.watershedgardenworks.com

Webster Forest Nursery, WA DNR

9805 Blomberg St SW
P.O. Box 47017
Olympia, WA 98504-7017

Phone: (877) 890-2626

Fax:

Email: bill.taylor@dnr.wa.gov

Web:

Western Forest Systems, Inc

1509 Ripon Ave.
Lewiston, ID 83501

Phone: (208) 743-0147

Fax: (208) 746-0791

Email:

Web:

Weyerhaeuser Nurseries

P.O. Box 907
Albany, OR 97321

Phone: (541) 917-3652

Fax: (541) 924-5371

Email: sue.woodall2@weyerhaeuser.com

Web: www.myseedlings.com

Willamette Seedling Nursery

23625 S. Mulino Rd
P.O. Box 728
Canby, OR 97013

Phone: (503) 263-6850

Fax: (503) 263-3872

Email: cparsons@canby.com

Web:

Wolf Nursery

13413 Silver Falls Hwy
Sublimity, OR 97385-9739

Phone: (503) 769-2975

Fax: (503) 769-0495

Email:

Web:





Seed Zone Maps

Above: Ponderosa pine (Pinus ponderosa) stand.

Port-Orford-cedar JR13 Breeding Zones

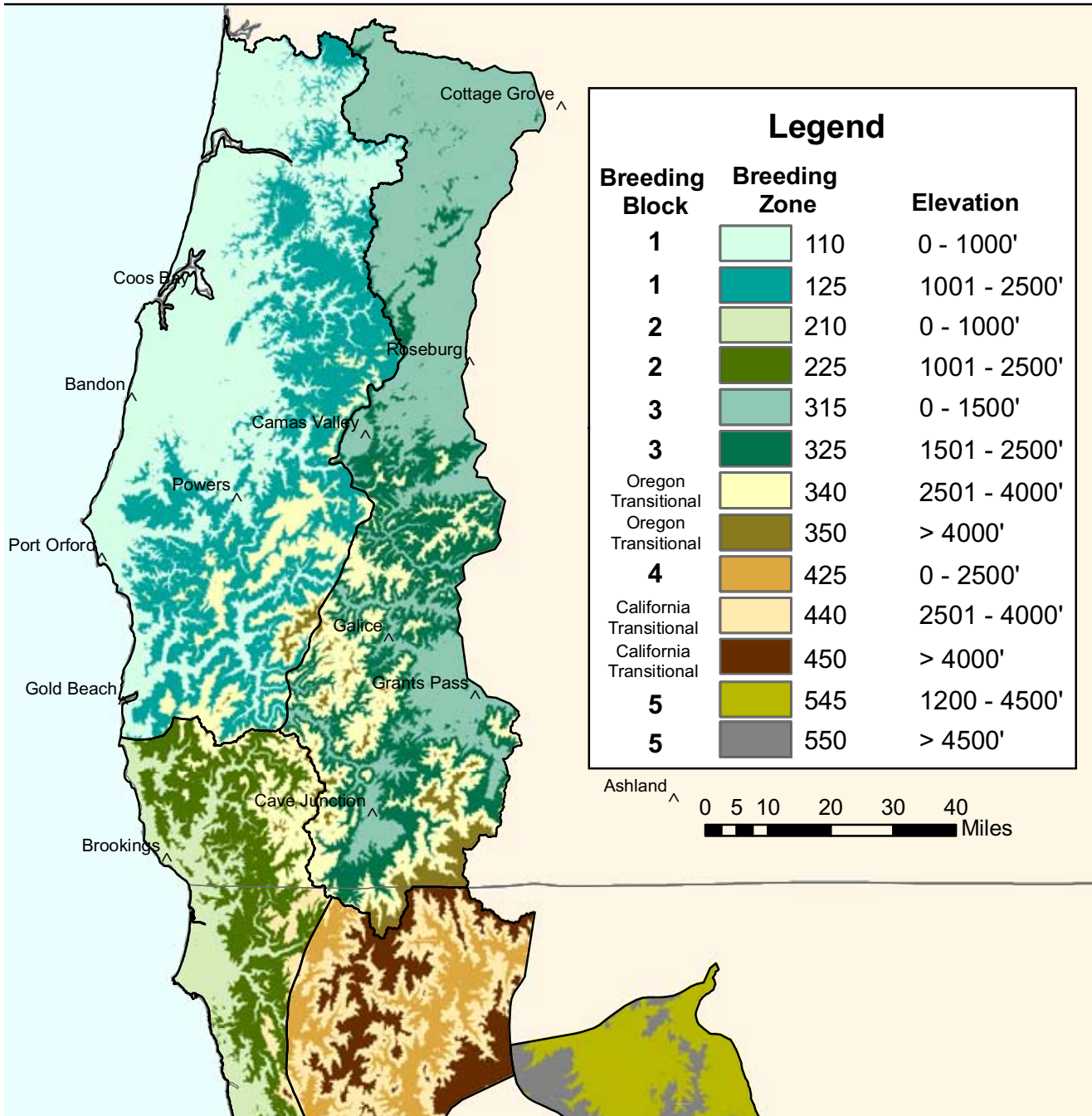

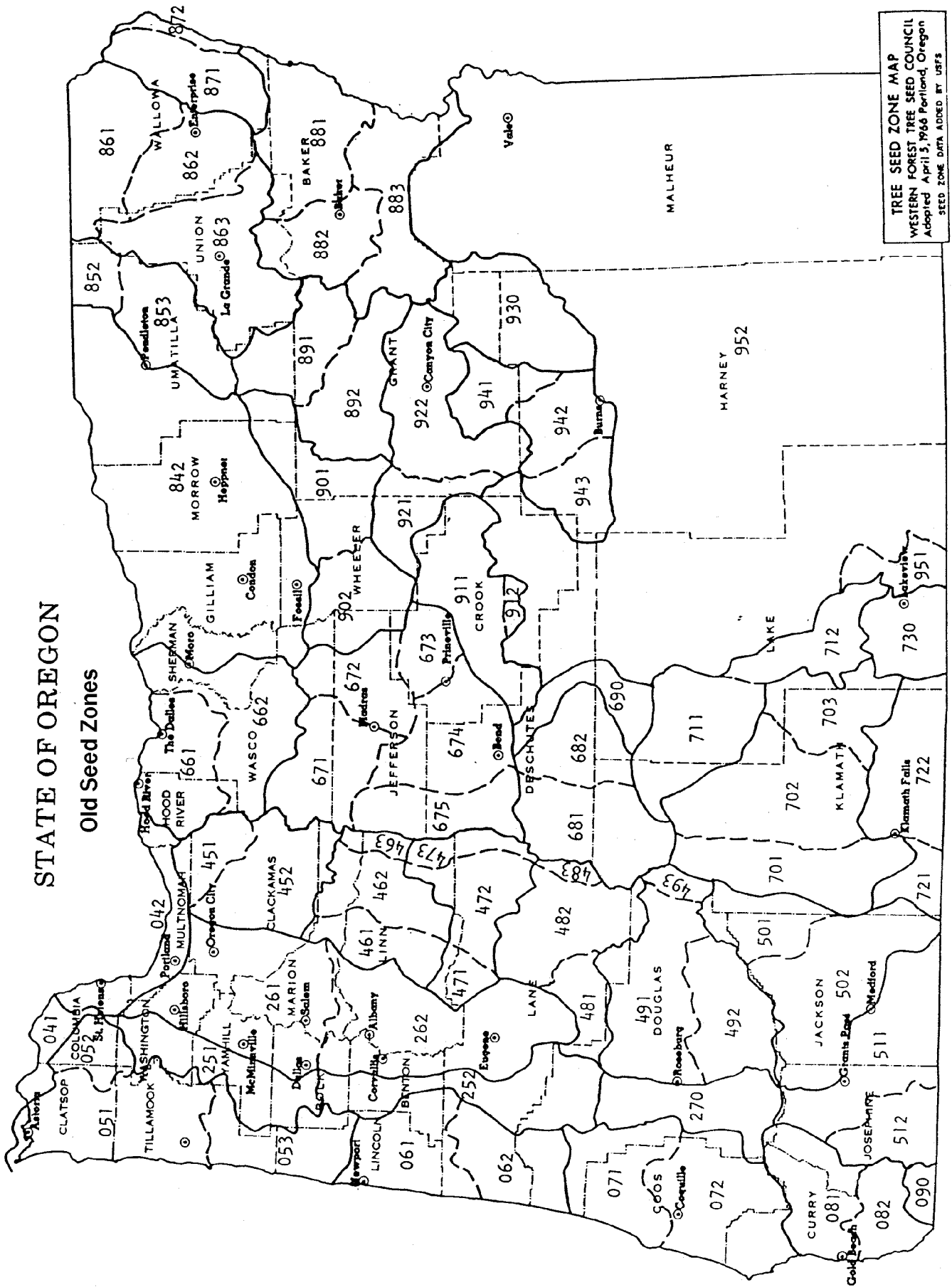

TREE SEED ZONE MAP
 WESTERN FOREST TREE SEED COUNCIL
 Adopted April 3, 1966 Portland, Oregon
 SEED ZONE DATA ADDED BY USFS

NEW SEED ZONES



WESTERN RED CEDAR

NEW SEED ZONES

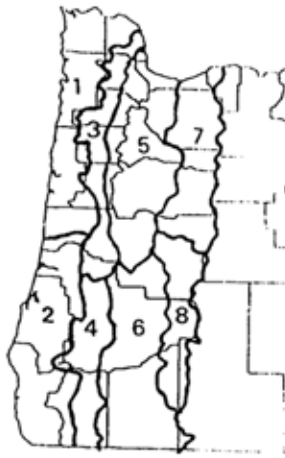

WESTERN HEMLOCK

NEW SEED ZONES



SITKA SPRUCE

NEW SEED ZONES

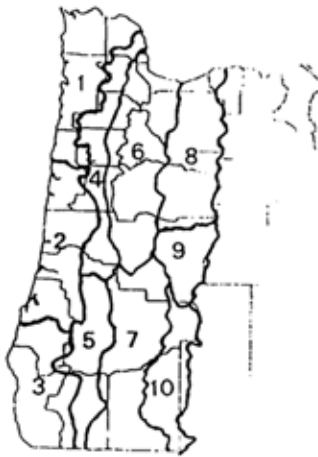

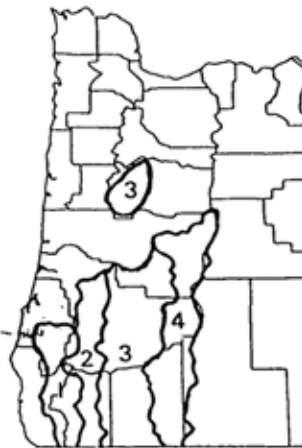

GRAND FIR

NEW SEED ZONES



INCENSE CEDAR

NEW SEED ZONES

LESS THAN 2,500 FT. 
BETWEEN 2,500 AND 4,000 FT. 

ELEVATION



SUGAR PINE

NEW SEED ZONES

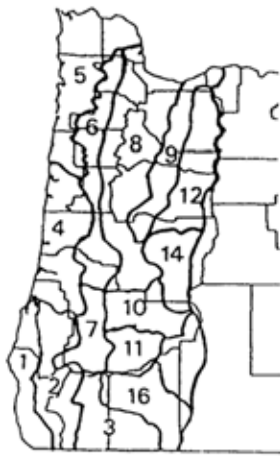

DOUGLAS FIR

NEW SEED ZONES

OLD SEED ZONES

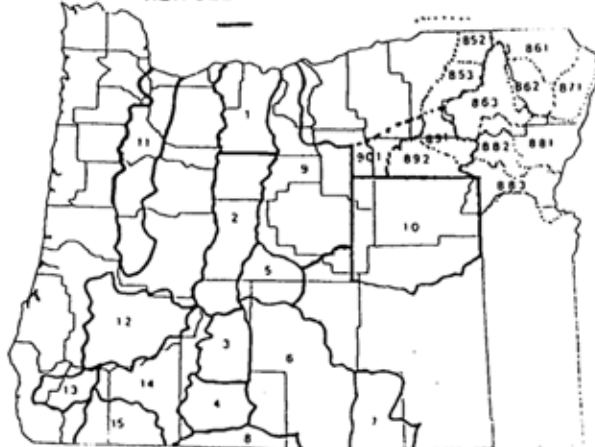

PONDEROSA PINE

NEW SEED ZONES



WESTERN WHITE PINE

*Seedling List for
2009-10*



Photo courtesy: Terry Spivey,
USDA FS, Bugwood.org

Above: Mt. Hood, Oregon

Native Forest Tree Seedlings

2009-10 Planting Season



Disclaimer: The Oregon Department of Forestry does not guarantee the accuracy or availability of the seedling stock listed in the catalog—nursery stock availability may change over time. To ensure you will have seedlings available for future projects, you may contract to have seedlings grown at most nurseries. Nurseries are now developing sowing plans for future planting seasons.



Sources of Oregon Native Forest Tree Seedlings 2009-10

Please Note: This is a list of forest tree species native to Oregon. Seedlings are listed alphabetically by species. ODF does not guarantee the accuracy or the availability of the seedlings listed. Several of the nurseries listed also offer ornamental tree and shrub species as well as native shrub species. Please contact the nursery directly with any questions related to seed zones, species, prices, or other available stock not shown on this list.

Seed Zone New Old	Elevation (ft.)	Species Common Name	Gl or DR*	Age / container	Stock Type	Minimum Size		Price Thousand Other	Nursery
						Height (inches)	Caliper (mm)		
261	1,000	bigleaf maple		1+0	bareroot	6"	5.0mm	\$400/M	Brooks Tree Farm, Inc.
261	1,000	bigleaf maple		1+0	bareroot	12"	5.0mm	\$450/M	Brooks Tree Farm, Inc.
261	1,000	bigleaf maple		1+0	bareroot	18"	5.0mm	\$500/M	Brooks Tree Farm, Inc.
261	1,000	bigleaf maple		1+0	bareroot	24"	5.0mm	\$650/M	Brooks Tree Farm, Inc.
261	1,000	bigleaf maple		1+0	bareroot	36"	5.0mm	\$575/M	Brooks Tree Farm, Inc.
261	1,000	bigleaf maple		1+0	bareroot	48"	5.0mm	\$850/M	Brooks Tree Farm, Inc.
512	1,200	bigleaf maple		1+0	container	12"		\$750/M	Althouse Nursery
512	1,200	black cottonwood		1+0	container	36"		\$500/M	Althouse Nursery
261	500	cottonwood		1+0	bareroot	12"	5.0mm	\$290/M	Brooks Tree Farm, Inc.
261	500	cottonwood		1+0	bareroot	24"	5.0mm	\$330/M	Brooks Tree Farm, Inc.
261	500	cottonwood		1+0	bareroot	36"	5.0mm	\$375/M	Brooks Tree Farm, Inc.
511	4,500	Douglas-fir		1+1	bareroot	12"	6.0mm	\$295/M	Lava Nursery Inc
502	4,000	Douglas-fir		1+1	bareroot	12"	6.0mm	\$295/M	Lava Nursery Inc
5	500	Douglas-fir		2+0	bareroot	12"	5.0mm	\$290/M	Brooks Tree Farm, Inc.
5	1,000	Douglas-fir		2+0	bareroot	12"	5.0mm	\$290/M	Brooks Tree Farm, Inc.
5	1,500	Douglas-fir		2+0	bareroot	8"-16"		\$275/M	Drakes Crossing Nursery
5	1,500	Douglas-fir	Gl	1+1	bareroot	12"	5.0mm	\$320/M	Lewis River Reforestation, Inc.
5	1,000	Douglas-fir		2+0	bareroot	8"	3.0mm	\$250/M	Webster Forest Nursery
5	1,000	Douglas-fir		2+0	bareroot	8"	3.0mm	\$250/M	Webster Forest Nursery
5	1,000	Douglas-fir		1+1	bareroot	10"	4.0mm	\$375/M	Webster Forest Nursery
5	2,000	Douglas-fir	Gl	P+1	bareroot	10"	5.0mm	\$444/M	Webster Forest Nursery
6	1,000	Douglas-fir	Gl	1+1	bareroot	12"	5.0mm	\$320/M	Lewis River Reforestation
6	1,000	Douglas-fir		2+0	bareroot	8"	3.0mm	\$250/M	Webster Forest Nursery
6	2,000	Douglas-fir		2+0	bareroot	8"	3.0mm	\$250/M	Webster Forest Nursery
6	1,000	Douglas-fir		1+1	bareroot	10"	4.0mm	\$375/M	Webster Forest Nursery
6	2,000	Douglas-fir		1+1	bareroot	10"	4.0mm	\$375/M	Webster Forest Nursery
6	1,000	Douglas-fir		P+1	bareroot	10"	5.0mm	\$444/M	Webster Forest Nursery
8	1,500	Douglas-fir		1+1	bareroot	12"	6.0mm	\$295/M	Lava Nursery Inc
8	1,000	Douglas-fir	Gl	1+0	supercell	6"		\$330/M	Kintigh's Mountain Home Ranch
8	1,000	Douglas-fir	Gl	1+0	styro-10	10"		\$395/M	Kintigh's Mountain Home Ranch

*Gl = Genetically Improved / DR = Disease Resistant

Seed Zone New Old	Elevation (ft.)	Species Common Name	Gl or DR*	Age / container	Stock Type	Minimum Size		Price Thousand Other	Nursery
						Height (inches)	Caliper (mm)		
8	1,000	Douglas-fir	Gl	1+1	bareroot	12"	5.0mm	\$320/M	Lewis River Reforestation
9	1,500	Douglas-fir		2+0	bareroot	12"	5.0mm	\$290/M	Brooks Tree Farm, Inc.
9	1,500	Douglas-fir		2+1	bareroot	15-20"	8.0mm	\$940/M	Fernwood Nursery
9	1,500	Douglas-fir		1+1	bareroot	12"	5.0mm	\$320/M	Lewis River Reforestation, Inc.
12	1,500	Douglas-fir		2+0	bareroot	6-12"		\$230/M	WACD Plant Materials Center
12	1,500	Douglas-fir		2+0	bareroot	12"		\$280/M	WACD Plant Materials Center
12	2,000	Douglas-fir		P+0	container	8"	3.0mm	\$500/M	Webster Forest Nursery
041	1,500	Douglas-fir		2+1	bareroot	16"-24"		\$475/M	Drakes Crossing Nursery
041	1,000	Douglas-fir		2+0	bareroot	6-12"		\$230/M	WACD Plant Materials Center
041	1,000	Douglas-fir		2+0	bareroot	12"+		\$280/M	WACD Plant Materials Center
051	1,000	Douglas-fir	Gl	1+1	bareroot	12"	4.0mm	\$317/M	Silvaseed Company
052	2,000	Douglas-fir		2+0	bareroot	12"	5.0mm	\$290/M	Brooks Tree Farm, Inc.
052	1,500	Douglas-fir		P+1	bareroot	12"	6.0mm	\$400/M	Brooks Tree Farm, Inc.
052	1,000	Douglas-fir		2+1	bareroot	15"	7.0mm	\$465/M	Brooks Tree Farm, Inc.
052	1,500	Douglas-fir		P+1	bareroot	8-15"	6.0mm	\$850/M	Fernwood Nursery
053	1,000	Douglas-fir		2+0	bareroot	12"	5.0mm	\$290/M	Brooks Tree Farm, Inc.
053	1,500	Douglas-fir		1+1	bareroot	12"	4.0mm	\$317/M	Silvaseed Company
053	1,500	Douglas-fir		2+0	bareroot	12"	5.0mm	\$230/M	Willamette Seedling Nursery
061	1,500	Douglas-fir		2+1	bareroot	15-20"	8.0mm	\$940/M	Fernwood Nursery
061	1,000	Douglas-fir	Gl	1+0	styro-10	10"		\$395/M	Kintigh's Mountain Home Ranch
062	1,000	Douglas-fir	Gl	1+0	styro-10	10"		\$395/M	Kintigh's Mountain Home Ranch
071	1,000	Douglas-fir	Gl	2+0	plug+1	11"		\$450/M	Kintigh's Mountain Home Ranch
072	1,000	Douglas-fir	Gl	2+0	plug+1	11"		\$450/M	Kintigh's Mountain Home Ranch
072	1,500	Douglas-fir		1+1	bareroot	12"	4.0mm	\$317/M	Silvaseed Company
251	1,500	Douglas-fir			plugs	4"	4.0mm	\$280/M	Brooks Tree Farm, Inc.
251	1,500	Douglas-fir		2+0	bareroot	12"	5.0mm	\$290/M	Brooks Tree Farm, Inc.
251	1,500	Douglas-fir		P+1	bareroot	12"	6.0mm	\$400/M	Brooks Tree Farm, Inc.
251	1,500	Douglas-fir			bareroot	12"	6.0mm	call	Brooks Tree Farm, Inc.
251	1,500	Douglas-fir		2+1	bareroot	15"	7.0mm	\$465/M	Brooks Tree Farm, Inc.
251	1,500	Douglas-fir			pot	15"	7.0mm	\$3.50 ea	Brooks Tree Farm, Inc.
251	1,500	Douglas-fir		2+1	bareroot	16"-24"		\$475/M	Drakes Crossing Nursery
251	1,500	Douglas-fir		P+1	bareroot	8-15"	6.0mm	\$850/M	Fernwood Nursery
251	1,500	Douglas-fir	Gl	1+1	bareroot	12"	4.0mm	\$317/M	Silvaseed Company
251	500	Douglas-fir		2+1	bareroot	14"	6.0mm	\$360/M	Willamette Seedling Nursery
251	1,000	Douglas-fir		1+1	bareroot	10"	5.0mm	\$310/M	Willamette Seedling Nursery
251	500	Douglas-fir		2+0	bareroot	12"	5.0mm	\$230/M	Willamette Seedling Nursery
252	1,500	Douglas-fir		2+1	bareroot	15"	7.0mm	\$465/M	Brooks Tree Farm, Inc.
252	1,500	Douglas-fir		2+0	bareroot	8"-16"		\$275/M	Drakes Crossing Nursery
252	1,000	Douglas-fir	Gl	2+0	plug+1	11"		\$450/M	Kintigh's Mountain Home Ranch
252	1,500	Douglas-fir		2+1	bareroot	14"	6.0mm	\$360/M	Willamette Seedling Nursery

*Gl = Genetically Improved / DR = Disease Resistant

Seed Zone New Old	Elevation (ft.)	Species Common Name	Gl or DR*	Age / container	Stock Type	Minimum Size		Price Thousand Other	Nursery
						Height (inches)	Caliper (mm)		
261	1,500	Douglas-fir		2+0	bareroot	12"	5.0mm	\$290/M	Brooks Tree Farm, Inc.
261	1,500	Douglas-fir		2+1	bareroot	16"-24"		\$475/M	Drakes Crossing Nursery
261	1,500	Douglas-fir		P+1	bareroot	8-15"	6.0mm	\$850/M	Fernwood Nursery
261	1,500	Douglas-fir		1+1	bareroot	12"	4.0mm	\$317/M	Silvaseed Company
261	1,500	Douglas-fir		2+1	bareroot	14"	6.0mm	\$360/M	Willamette Seedling Nursery
261	1,000	Douglas-fir		1+1	bareroot	10"	5.0mm	\$310/M	Willamette Seedling Nursery
261	1,000	Douglas-fir		2+0	bareroot	12"	5.0mm	\$230/M	Willamette Seedling Nursery
262	1,500	Douglas-fir		2+0	bareroot	12"	5.0mm	\$290/M	Brooks Tree Farm, Inc.
262	1,000	Douglas-fir		2+1	bareroot	15"	7.0mm	\$465/M	Brooks Tree Farm, Inc.
262	2,000	Douglas-fir		2+0	bareroot	8-16"		\$275/M	Drakes Crossing Nursery
262	1,500	Douglas-fir		2+1	bareroot	16"-24"		\$475/M	Drakes Crossing Nursery
262	1,000	Douglas-fir	Gl	1+0	styro-10	10"		\$395/M	Kintigh's Mountain Home Ranch
262	1,000	Douglas-fir		1+1	bareroot	12"	4.0mm	\$317/M	Silvaseed Company
262	1,000	Douglas-fir		2+1	bareroot	14"	6.0mm	\$360/M	Willamette Seedling Nursery
262	1,500	Douglas-fir		2+0	bareroot	12"	5.0mm	\$230/M	Willamette Seedling Nursery
270	1,500	Douglas-fir		1+0	supercell	14"	6.0mm	\$940/M	Fernwood Nursery
270	1,000	Douglas-fir	Gl	1+0	supercell	6"		\$330/M	Fernwood Nursery
270	1,000	Douglas-fir	Gl	1+0	styro-10	10"		\$395/M	Kintigh's Mountain Home Ranch
451	3,500	Douglas-fir		2+0	bareroot	12"	5.0mm	\$290/M	Brooks Tree Farm, Inc.
451	1,500	Douglas-fir		2+1	bareroot	15"	7.0mm	\$465/M	Brooks Tree Farm, Inc.
451	1,500	Douglas-fir		2+1	bareroot	15-20"	8.0mm	\$940/M	Fernwood Nursery
451	1,500	Douglas-fir		2+0	bareroot	12"	5.0mm	\$230/M	Willamette Seedling Nursery
452	1,500	Douglas-fir		2+1	bareroot	14"	6.0mm	\$360/M	Willamette Seedling Nursery
452	1,500	Douglas-fir		1+1	bareroot	10"	5.0mm	\$310/M	Willamette Seedling Nursery
461	4,000	Douglas-fir		2+0	bareroot	12"	5.0mm	\$290/M	Brooks Tree Farm, Inc.
461	1,500	Douglas-fir		2+0	bareroot	8"-16"		\$275/M	Drakes Crossing Nursery
471	1,000	Douglas-fir	Gl	1+0	styro-10	10"		\$395/M	Kintigh's Mountain Home Ranch
481	1,000	Douglas-fir	Gl	2+0	plug+1	11"		\$450/M	Kintigh's Mountain Home Ranch
491	1,500	Douglas-fir		1+0	supercell	14"	6.0mm	\$940/M	Fernwood Nursery
491	1,500	Douglas-fir		2+1	bareroot	15-20"	8.0mm	\$940/M	Fernwood Nursery
491	1,000	Douglas-fir	Gl	1+0	supercell	6"		\$330/M	Kintigh's Mountain Home Ranch
491	1,000	Douglas-fir	Gl	1+0	styro-10	10"		\$395/M	Kintigh's Mountain Home Ranch
491	1,000	Douglas-fir	Gl	2+0	plug+1	11"		\$450/M	Kintigh's Mountain Home Ranch
492	1,000	Douglas-fir	Gl	1+0	styro-10	10"		\$395/M	Kintigh's Mountain Home Ranch
492	2,000	Douglas-fir		1+1	bareroot	12"	4.0mm	\$317/M	Silvaseed Company
661	2,500	Douglas-fir		1+1	bareroot	12"	6.0mm	\$295/M	Lava Nursery Inc
662	3,500	Douglas-fir		2+0	bareroot	12"	5.0mm	\$290/M	Brooks Tree Farm, Inc.
675	3,500	Douglas-fir		2+0	bareroot	12"	5.0mm	\$290/M	Brooks Tree Farm, Inc.
675	3,500	Douglas-fir		2+1	bareroot	15"	7.0mm	\$465/M	Brooks Tree Farm, Inc.
681	5,000	Douglas-fir		2+0	bareroot	12"	5.0mm	\$290/M	Brooks Tree Farm, Inc.

*Gl = Genetically Improved / DR = Disease Resistant

Seed Zone New Old	Elevation (ft.)	Species Common Name	Gl or DR*	Age / container	Stock Type	Minimum Size		Price Thousand Other	Nursery
						Height (inches)	Caliper (mm)		
5	500	Douglas-fir		1+0	bareroot	10"	6.0mm	\$390/M	IFA Nurseries
5	500	Douglas-fir	Gl	1+1	bareroot	10"	6.0mm	\$390/M	IFA Nurseries
5	1,000	Douglas-fir		1+1	bareroot	10"	6.0mm	\$390/M	IFA Nurseries
8	1,000	Douglas-fir		1+1	bareroot	10"	6.0mm	\$390/M	IFA Nurseries
9	2,000	Douglas-fir		1+1	bareroot	10"	6.0mm	\$390/M	IFA Nurseries
9	2,000	Douglas-fir	Gl	1+1	bareroot	10"	6.0mm	\$390/M	IFA Nurseries
041	1,500	Douglas-fir	Gl	1+1	bareroot	10"	6.0mm	\$390/M	IFA Nurseries
042	1,000	Douglas-fir		1+1	bareroot	10"	6.0mm	\$390/M	IFA Nurseries
051	1,000	Douglas-fir		1+1	bareroot	10"	6.0mm	\$390/M	IFA Nurseries
052	1,500	Douglas-fir		1+1	bareroot	10"	6.0mm	\$390/M	IFA Nurseries
053	1,000	Douglas-fir		1+1	bareroot	8"		\$360/M	Adams-Franklin Nursery
053	1,500	Douglas-fir		1+1	bareroot	8"		\$360/M	Adams-Franklin Nursery
061	1,500	Douglas-fir	Gl	1+1	bareroot	10"	6.0mm	\$390/M	IFA Nurseries
061	1,500	Douglas-fir		1+1	bareroot	10"	5.0mm	\$350/M	Silver Mountain Nursery
061	1,500	Douglas-fir		2+1	bareroot	10"	6.0mm	\$410/M	Silver Mountain Nursery
071	1,500	Douglas-fir	Gl	1+1	bareroot	10"	6.0mm	\$390/M	IFA Nurseries
071	500	Douglas-fir	Gl	1+1	bareroot	10"	6.0mm	\$390/M	IFA Nurseries
081	500	Douglas-fir	Gl	1+1	bareroot	10"	6.0mm	\$390/M	IFA Nurseries
251	500	Douglas-fir		1+1	bareroot	8"		\$360/M	Adams-Franklin Nursery
251	1,000	Douglas-fir		1+1	bareroot	8"		\$360/M	Adams-Franklin Nursery
251	1,500	Douglas-fir		1+1	bareroot	8"		\$360/M	Adams-Franklin Nursery
251	1,500	Douglas-fir	Gl	1+1	bareroot	10"	6.0mm	\$390/M	IFA Nurseries
251	1,500	Douglas-fir		1+1	bareroot	10"	5.0mm	\$350/M	Silver Mountain Nursery
251	1,500	Douglas-fir		P+1	bareroot	10"	5.0mm	\$390/M	Silver Mountain Nursery
251	1,500	Douglas-fir		2+1	bareroot	10"	6.0mm	\$410/M	Silver Mountain Nursery
252	1,000	Douglas-fir		P+1	bareroot	14"		\$420/M	Adams-Franklin Nursery
252	2,000	Douglas-fir	Gl	1+1	bareroot	10"	6.0mm	\$390/M	IFA Nurseries
252	2,000	Douglas-fir		P+1	bareroot	10"	5.0mm	\$390/M	Silver Mountain Nursery
252	2,000	Douglas-fir		1+1	bareroot	10"	5.0mm	\$350/M	Silver Mountain Nursery
252	2,000	Douglas-fir		2+1	bareroot	10"	6.0mm	\$410/M	Silver Mountain Nursery
261	1,000	Douglas-fir		P+1	bareroot	14"		\$420/M	Adams-Franklin Nursery
261	1,000	Douglas-fir	Gl	1+1	bareroot	10"	6.0mm	\$390/M	IFA Nurseries
270	1,000	Douglas-fir		1+1	bareroot	10"	6.0mm	\$390/M	IFA Nurseries
451	2,500	Douglas-fir		1+1	bareroot	10"	5.0mm	\$350/M	Silver Mountain Nursery
451	2,500	Douglas-fir		P+1	bareroot	10"	5.0mm	\$390/M	Silver Mountain Nursery
451	2,500	Douglas-fir		2+1	bareroot	10"	6.0mm	\$410/M	Silver Mountain Nursery
452	1,500	Douglas-fir		1+1	bareroot	8"		\$360/M	Adams-Franklin Nursery
452	2,200	Douglas-fir	Gl	1+1	bareroot	10"	6.0mm	\$390/M	IFA Nurseries
452	2,000	Douglas-fir		P+1	bareroot	10"	5.0mm	\$390/M	Silver Mountain Nursery
452	2,000	Douglas-fir		2+1	bareroot	10"	6.0mm	\$410/M	Silver Mountain Nursery

*Gl = Genetically Improved / DR = Disease Resistant

Seed Zone New Old	Elevation (ft.)	Species Common Name	Gl or DR*	Age / container	Stock Type	Minimum Size		Price			Nursery
						Height (inches)	Caliper (mm)	Thousand	Other	Other	
461	1,000	Douglas-fir	Gl	1+1	bareroot	10"	6.0mm	\$390/M	\$50/100		IFA Nurseries
461	2,500	Douglas-fir		2+1	bareroot	10"	6.0mm	\$410/M	\$72/100		Silver Mountain Nursery
462	2,500	Douglas-fir		1+1	bareroot	10"	5.0mm	\$350/M	\$62/100		Silver Mountain Nursery
481	1,000	Douglas-fir	Gl	1+1	bareroot	10"	6.0mm	\$390/M	\$50/100		IFA Nurseries
492	2,000	Douglas-fir		1+1	bareroot	10"	6.0mm	\$390/M	\$50/100		IFA Nurseries
251	1,000	grand fir		P+1	bareroot	10"	5.0mm	\$363/M	\$73/100		Silvaseed Company
252	1,000	grand fir		2+1	bareroot	8"	5.0mm	\$360/M			Willamette Seedling Nursery
262	1,000	grand fir		1+0	supercell	6"		\$350/M			Kintigh's Mountain Home Ranch
1	1,200	incense cedar		2+0	container	8"			\$55/100		Althouse Nursery
3	1,000	incense cedar		1+0	supercell			\$450/M			Kintigh's Mountain Home Ranch
492	3,500	incense cedar		2+0	supercell	12-14"	6.0mm	\$940/M	\$225/100		Fernwood Nursery
492	3,500	incense cedar		P+1	bareroot	12"	6.0mm	\$900/M	\$225/100		Fernwood Nursery
502	4,000	incense cedar		plugs	bareroot	3"	4.0mm	\$325/M	\$40/100		Brooks Tree Farm, Inc.
502	4,000	incense cedar		1+0	bareroot	6"	5.0mm	\$270/M	\$30/100		Brooks Tree Farm, Inc.
511	3,000	incense cedar		P+1	bareroot	8"	5.0mm	\$420/M	\$52/100		Brooks Tree Farm, Inc.
511	3,000	incense cedar			pot	9"	6.0mm	\$1.30 ea			Brooks Tree Farm, Inc.
511	3,000	incense cedar			pot	15"	7.0mm	\$3.50 ea			Brooks Tree Farm, Inc.
512	1,200	jeffrey pine		2+0	container	12"			\$85/100		Althouse Nursery
681	4,500	lodgepole pine		2+0	bareroot	4"	3.5mm	\$210 /M	\$38/100		Klamath Forest Nursery
5	1,000	lodgepole pine		2+0	bareroot	6"	4.0mm	\$250/M	\$100/100		Webster Forest Nursery
681	4,500	lodgepole pine		2+0	bareroot	8"	5.0mm	\$290/M	\$35/100		Brooks Tree Farm, Inc.
681	4,500	lodgepole pine			pot	9"	6.0mm	\$1.30 ea			Brooks Tree Farm, Inc.
251	4,000	mt. hemlock		3+0	bareroot	6-8"		\$295/M	\$40/100		Drakes Crossing Nursery
1	1,500	noble fir		2+0	bareroot	6-12"	8.0mm	\$750/M	\$155/100		Fernwood Nursery
1	3,000	noble fir		2+0	bareroot	6"-12"		\$275/M	\$39/100		Drakes Crossing Nursery
1	4,000	noble fir		2+0	bareroot	4.5"	3.0mm	\$250/M	\$100/100		Webster Forest Nursery
1	4,000	noble fir		P+1	bareroot	8"	4.0mm	\$479/M	\$191/100		Webster Forest Nursery
2	1,500	noble fir		2+0	bareroot	6-12"	8.0mm	\$750/M	\$155/100		Fernwood Nursery
2	3,000	noble fir		2+0	bareroot	8"	4.5mm	\$210/M	\$60/100		Lava Nursery Inc
2	3,500	noble fir		2+0	bareroot	8"	4.5mm	\$210/M	\$60/100		Lava Nursery Inc
053	3,000	noble fir		2+0	bareroot	6"		\$260/M	\$51/100		Adams-Franklin Nursery
053	3,000	noble fir		2+0	bareroot	6-12"		\$275/M	\$39/100		Drakes Crossing Nursery
053	1,500	noble fir		2+0	bareroot	6-12"	8.0mm	\$750/M	\$155/100		Fernwood Nursery
053	3,000	noble fir		P+0	container	4"	2.0mm	\$390/M	\$50/100		IFA Nurseries
053	3,000	noble fir		SP+1	bareroot	7"	5.8mm	\$390/M	\$50/100		IFA Nurseries
053	3,000	noble fir	Gl	1+0	container	6"	2.0mm	\$254/M	\$51/100		Silvaseed Company
053	3,000	noble fir		P+1	bareroot	10"	5.0mm	\$363/M	\$73/100		Silvaseed Company
053	3,000	noble fir		2+1	bareroot	6"	5.5mm	\$360/M			Willamette Seedling Nursery
053	3,000	noble fir		2+0	bareroot	6"	5.0mm	\$240/M			Willamette Seedling Nursery
251	3,000	noble fir		2+0	bareroot	6-12"		\$275/M	\$39/100		Drakes Crossing Nursery

*Gl = Genetically Improved / DR = Disease Resistant

Seed Zone New Old	Elevation (ft.)	Species Common Name	Gl or DR*	Age / container	Stock Type	Minimum Size		Price Thousand	Other	Nursery
						Height (inches)	Caliper (mm)			
252	4,000	noble fir		2+0	bareroot	6-12"		\$275/M	\$39/100	Drakes Crossing Nursery
252	3,000	noble fir		2+1	bareroot	12-18"	10.0mm	\$940/M	\$225/100	Fernwood Nursery
252	3,000	noble fir		1+0	supercell	5"		\$335/M	\$55/100	Kintigh's Mountain Home Ranch
252	3,500	noble fir		2+0	bareroot	8"	4.0mm	\$265/M	\$50/100	Silver Mountain Nursery
252	3,500	noble fir		P+1	bareroot	10"	5.0mm	\$405/M	\$82/100	Silver Mountain Nursery
252	3,500	noble fir		1+1	bareroot	8"	5.0mm	\$360/M	\$65/100	Silver Mountain Nursery
452	3,500	noble fir		2+0	bareroot	6"		\$260/M	\$51/100	Adams-Franklin Nursery
452	3,500	noble fir		2+1	bareroot	12"		\$450/M	\$70/100	Adams-Franklin Nursery
452	4,000	noble fir		2+0	bareroot	6-12"		\$275/M	\$39/100	Drakes Crossing Nursery
452	1,500	noble fir		2+0	bareroot	6-12"	8.0mm	\$750/M	\$155/100	Fernwood Nursery
452	3,000	noble fir		2+1	bareroot	12-18"	10.0mm	\$940/M	\$225/100	Fernwood Nursery
452	3,500	noble fir		P+0	container	4"	2.0mm	\$390/M	\$50/100	IFA Nurseries
452	3,500	noble fir		SP+1	bareroot	7"	5.8mm	\$390/M	\$50/100	IFA Nurseries
452	2,500	noble fir		2+1	bareroot	6"	5.5mm	\$360/M		Willamette Seedling Nursery
452	2,500	noble fir		2+0	bareroot	6"	5.0mm	\$240/M		Willamette Seedling Nursery
053	4,000	noble fir		plugs	bareroot	4"	4.0mm	\$465/M	\$65/100	Brooks Tree Farm, Inc.
053	3,000	noble fir		2+0	bareroot	6"	5.0mm	\$290/M	\$40/100	Brooks Tree Farm, Inc.
053	3,000	noble fir		2+1	bareroot	8"	7.0mm	\$465/M	\$65/100	Brooks Tree Farm, Inc.
252	4,000	noble fir		2+0	bareroot	6"	5.0mm	\$290/M	\$40/100	Brooks Tree Farm, Inc.
452	3,500	noble fir		2+0	bareroot	6"	5.0mm	\$290/M	\$40/100	Brooks Tree Farm, Inc.
452	4,000	noble fir		2+0	bareroot	6"	5.0mm	\$290/M	\$40/100	Brooks Tree Farm, Inc.
452	4,000	noble fir		2+1	bareroot	8"	7.0mm	\$465/M	\$65/100	Brooks Tree Farm, Inc.
042	500	Oregon ash		1+1	bareroot	12"	5.0mm	\$510/M	\$95/100	Silver Mountain Nursery
261	500	Oregon ash		1+0	bareroot	12"	5.0mm	\$350/M	\$40/100	Brooks Tree Farm, Inc.
261	500	Oregon ash		1+0	bareroot	18"	5.0mm	\$375/M	\$45/100	Brooks Tree Farm, Inc.
261	500	Oregon ash		1+0	bareroot	24"	5.0mm	\$400/M	\$53/100	Brooks Tree Farm, Inc.
261	500	Oregon ash		1+0	bareroot	6"	5.0mm	\$290/M	\$35/100	Brooks Tree Farm, Inc.
261	500	Oregon ash		1+1	bareroot	12"	7.0mm	\$375/M	\$45/100	Brooks Tree Farm, Inc.
261	500	Oregon ash		1+1	bareroot	18"	7.0mm	\$400/M	\$53/100	Brooks Tree Farm, Inc.
261	500	Oregon ash		1+1	bareroot	24"	7.0mm	\$500/M	\$60/100	Brooks Tree Farm, Inc.
261	500	Oregon ash		1+1	bareroot	36"	7.0mm	\$550/M	\$65/100	Brooks Tree Farm, Inc.
2	511	ponderosa pine		1+1	bareroot	7"	6.0mm	\$290/M	\$60/100	Lava Nursery Inc
2	673	ponderosa pine		1+1	bareroot	7"	6.0mm	\$290/M	\$60/100	Lava Nursery Inc
2	675	ponderosa pine		1+1	bareroot	7"	6.0mm	\$290/M	\$60/100	Lava Nursery Inc
2	4,000	ponderosa pine		2+0	bareroot	6-12"	6.0mm	\$750/M	\$155/100	Fernwood Nursery
3	4,000	ponderosa pine		2+0	bareroot	6-12"	6.0mm	\$750/M	\$155/100	Fernwood Nursery
4	701	ponderosa pine	GI	2+0	bareroot	5"	4.0mm	\$235./M	\$42/100	Klamath Forest Nursery
6	703	ponderosa pine		2+0	bareroot	5"	4.0mm	\$210./M	\$38/100	Klamath Forest Nursery
6	703	ponderosa pine	GI	2+0	bareroot	5"	4.0mm	\$235./M	\$42/100	Klamath Forest Nursery

*GI = Genetically Improved / DR = Disease Resistant

Seed Zone New Old	Elevation (ft.)	Species Common Name	Gl or DR*	Age / container	Stock Type	Minimum Size		Price Thousand	Other	Nursery
						Height (inches)	Caliper (mm)			
6	713	ponderosa pine		2+0	bareroot	5"	4.0mm	\$210./M	\$38/100	Klamath Forest Nursery
8	722	ponderosa pine	Gl	2+0	bareroot	5"	4.0mm	\$235./M	\$42/100	Klamath Forest Nursery
9	673	ponderosa pine		2+0	bareroot	5"	4.0mm	\$210./M	\$38/100	Klamath Forest Nursery
10	922	ponderosa pine		1+1	bareroot	7"	6.0mm	\$290/M	\$60/100	Lava Nursery Inc
11	262	ponderosa pine		1+0	supercell	5"		\$345/M	\$55/100	Kintigh's Mountain Home Ranch
11	262	ponderosa pine		2+0	plug+1	8"		\$450/M	\$75/125	Kintigh's Mountain Home Ranch
12	1,000	ponderosa pine		1+0	supercell	5"		\$345/M	\$55/100	Kintigh's Mountain Home Ranch
12	1,000	ponderosa pine		2+0	plug+1	8"		\$450/M	\$75/125	Kintigh's Mountain Home Ranch
14	501	ponderosa pine		2+0	bareroot	5"	4.0mm	\$210./M	\$38/100	Klamath Forest Nursery
	261	ponderosa pine		1+1	bareroot	6"		\$400/M	\$65/100	Adams-Franklin Nursery
	262	ponderosa pine		2+0	bareroot	8"	5.0mm	\$290/M	\$35/100	Brooks Tree Farm, Inc.
	262	ponderosa pine		2+0	bareroot	12"	5.0mm	\$325/M	\$50/100	Brooks Tree Farm, Inc.
	262	ponderosa pine		1+1	bareroot	8"	5.0mm	\$420/M	\$52/100	Brooks Tree Farm, Inc.
	262	ponderosa pine			pot	9"	6.0mm	\$1.30 ea		Brooks Tree Farm, Inc.
	502	ponderosa pine		1+0	container	6"	2.5mm	\$212/M	\$42/100	Silvaseed Company
	512	ponderosa pine		2+0	container	12"		\$85/100		Althouse Nursery
	661	ponderosa pine		1+1	bareroot	7"	6.0mm	\$290/M	\$60/100	Lava Nursery Inc
	661	ponderosa pine		P+1	bareroot	12"+		\$550/M	\$600/500	WACD Plant Materials Center
	675	ponderosa pine		1+0	container	6"	2.0mm	\$329/M	\$66/100	Silvaseed Company
	681	ponderosa pine		2+0	bareroot	6"	5.0mm	\$290/M	\$35/100	Brooks Tree Farm, Inc.
	681	ponderosa pine		P+1	bareroot	4"	5.0mm	\$400/M	\$52/100	Brooks Tree Farm, Inc.
	682	ponderosa pine		2+0	bareroot	6"-12"		\$275/M	\$39/100	Drakes Crossing Nursery
	701	ponderosa pine		2+0	bareroot	6"	5.0mm	\$290/M	\$35/100	Brooks Tree Farm, Inc.
	853	ponderosa pine		1+1	bareroot	7"	6.0mm	\$290/M	\$60/100	Lava Nursery Inc
	863	ponderosa pine		2+0	bareroot	6"	5.0mm	\$290/M	\$35/100	Brooks Tree Farm, Inc.
	863	ponderosa pine		1+1	bareroot	7"	6.0mm	\$290/M	\$60/100	Lava Nursery Inc
	863	ponderosa pine		P+1	bareroot	6"	2.0mm	\$212/M	\$42/100	Silvaseed Company
	901	ponderosa pine		P+1	bareroot	6"	2.0mm	\$212/M	\$42/100	Silvaseed Company
11	1,500	ponderosa pine (W. Valley)		2+0	bareroot	8-12"	8.0mm	\$750/M	\$155/100	Fernwood Nursery
11	1,500	ponderosa pine (W. Valley)		P+0	container	7"	3.2mm	call		IFA Nurseries
2	2,000	Port Orford cedar		2+0	bareroot	12-18"	6.0mm	\$750/M	\$155/100	Fernwood Nursery
2	2,000	Port Orford cedar		2+0	bareroot	12-18"	6.0mm	\$750/M	\$155/100	Fernwood Nursery
3	2,000	Port Orford cedar		2+0	bareroot	12-18"	6.0mm	\$750/M	\$155/100	Fernwood Nursery
3	2,000	Port Orford cedar		2+0	bareroot	12-18"	6.0mm	\$750/M	\$155/100	Fernwood Nursery
	072	Port Orford cedar		2+0	bareroot	12"	5.0mm	\$290/M	\$35/100	Brooks Tree Farm, Inc.
	072	Port Orford cedar		2+0	bareroot	18"	5.0mm	\$325/M	\$50/100	Brooks Tree Farm, Inc.
	072	Port Orford cedar			pot	9"	6.0mm	\$1.30 ea		Brooks Tree Farm, Inc.
	072	Port Orford cedar			pot	18"	7.0mm	\$3.50 ea		Brooks Tree Farm, Inc.
	701	quaking aspen		1+0	container	18"		\$75/100		Althouse Nursery
5	1,000	red alder		P+1/2	bareroot	10"-31"	4.0mm	\$333/M	\$133/100	Webster Forest Nursery

*Gl = Genetically Improved / DR = Disease Resistant

Seed Zone New Old	Elevation (ft.)	Species Common Name	Gl or DR*	Age / container	Stock Type	Minimum Size		Price		Nursery
						Height (inches)	Caliper (mm)	Thousand	Other	
451	300	red alder		P+0	container			call	call	IFA Nurseries
5	500	red alder		1+0	bareroot	6"	5.0mm	\$300/M	\$35/100	Brooks Tree Farm, Inc.
5	500	red alder		1+0	bareroot	12"	5.0mm	\$330/M	\$40/100	Brooks Tree Farm, Inc.
5	500	red alder		1+0	bareroot	24"	5.0mm	\$375/M	\$45/100	Brooks Tree Farm, Inc.
252	1,500	red alder		1+0	bareroot	6"	5.0mm	\$300/M	\$35/100	Brooks Tree Farm, Inc.
252	1,500	red alder		1+0	bareroot	12"	5.0mm	\$330/M	\$40/100	Brooks Tree Farm, Inc.
252	1,500	red alder		1+0	bareroot	24"	5.0mm	\$375/M	\$45/100	Brooks Tree Farm, Inc.
261	1,500	red alder		1+0	bareroot	6"	5.0mm	\$300/M	\$35/100	Brooks Tree Farm, Inc.
261	1,500	red alder		1+0	bareroot	12"	5.0mm	\$330/M	\$40/100	Brooks Tree Farm, Inc.
261	1,500	red alder		1+0	bareroot	24"	5.0mm	\$375/M	\$45/100	Brooks Tree Farm, Inc.
042	500	red osier dogwood		1+1	bareroot	10"	4.0mm	\$510/M	\$95/100	Silver Mountain Nursery
2	1,500	redwood		1+1	bareroot	18"	6.0mm	\$940/M	\$225/100	Fernwood Nursery
2	1,500	redwood		1+0	SC plug	14"	5.0mm	\$940/M	\$225/100	Fernwood Nursery
3	1,500	redwood		1+1	bareroot	18"	6.0mm	\$940/M	\$225/100	Fernwood Nursery
3	1,500	redwood		1+0	SC plug	14"	5.0mm	\$940/M	\$225/100	Fernwood Nursery
082	1,600	redwood		P+0	container	10"	3.2mm	call	call	IFA Nurseries
090	1,600	redwood		P+0	container	10"	3.2mm	call	call	IFA Nurseries
081	5,000	shasta red fir		P+1	bareroot	10"	5.0mm	\$363/M	\$73/100	Silvaseed Company
082	500	shore pine		2+0	container	12"			\$85/100	Althouse Nursery
1	500	sitka spruce		P+1	bareroot	9"	6.0mm	\$390/M	\$50/100	IFA Nurseries
4	1,200	sitka spruce		2+0	container	10"			\$85/100	Althouse Nursery
053	1,000	sitka spruce		2+0	bareroot	8"	5.0mm	\$290/M	\$35/100	Brooks Tree Farm, Inc.
053	1,000	sitka spruce		2+0	bareroot	15"	5.0mm	\$325/M	\$50/100	Brooks Tree Farm, Inc.
2	2,500	sugar pine		P+1	bareroot	5-10"	5.0mm	\$750/M	\$155/100	Fernwood Nursery
3	2,500	sugar pine		P+1	bareroot	5-10"	5.0mm	\$750/M	\$155/100	Fernwood Nursery
1	500	western hemlock	Gl	P+0	container	7"	2.9mm	call	call	IFA Nurseries
051	1,500	western hemlock		2+0	bareroot	12"+	6.0mm	\$750/M	\$190/100	Fernwood Nursery
051	2,000	western hemlock	Gl	P+0	container	7"	2.9mm	call	call	IFA Nurseries
051	500	western hemlock	Gl	SP+1	bareroot	8"	4.5mm	\$390/M	\$50/100	IFA Nurseries
051	1,000	western hemlock		P+1	bareroot	12"	4.0mm	\$363/M	\$73/100	Silvaseed Company
053	500	western hemlock	Gl	P+0	container	7"	2.9mm	call	call	IFA Nurseries
251	1,000	western hemlock		P+1	bareroot	6"		\$420/M	\$66/100	Adams-Franklin Nursery
251	1,000	western hemlock		P+1	bareroot	10"	4.0mm	\$385/M	\$75/100	Silver Mountain Nursery
251	1,000	western hemlock		P+1	bareroot	10"	4.0mm	\$360/M		Willamette Seedling Nursery
261	1,000	western hemlock		plug	bareroot	4"		\$200/M	\$45/100	Adams-Franklin Nursery
461	3,000	western hemlock		P+1	bareroot	10"	4.0mm	\$360/M		Willamette Seedling Nursery
051	2,000	western hemlock		2+0	bareroot	12"	5.0mm	\$290/M	\$35/100	Brooks Tree Farm, Inc.
051	2,000	western hemlock		2+0	bareroot	6"	5.0mm	\$325/M	\$50/100	Brooks Tree Farm, Inc.
051	2,000	western hemlock		P+1	bareroot	6"	6.0mm	\$420/M	\$52/100	Brooks Tree Farm, Inc.
051	2,000	western hemlock		2+1	bareroot	10"	7.0mm	\$465/M	\$65/100	Brooks Tree Farm, Inc.

*Gl = Genetically Improved / DR = Disease Resistant

Seed Zone New	Seed Zone Old	Elevation (ft.)	Species Common Name	GI or DR*	Age / container	Stock Type	Minimum Size		Price Thousand	Other	Nursery
							Height (inches)	Caliper (mm)			
	863	4,500	western larch		1P+1	bareroot	15"	7.0mm	\$350/M	\$60/100	Lava Nursery Inc
1		1,000	western redcedar		P+1	bareroot	12"	5.0mm	\$390/M	\$50/100	Lewis River Reforestation, Inc.
1		500	western redcedar		P+1	bareroot	12"+		\$550/M	\$600/500	WACD Plant Materials Center
1		2,000	western redcedar		P+1	bareroot	8"	4.0mm	\$444/M	\$178/100	Webster Forest Nursery
3		2,000	western redcedar		P+1	bareroot	12"+		\$550/M	\$600/500	WACD Plant Materials Center
	052	1,000	western redcedar		P+0	container	8"	3.3mm	call	call	IFA Nurseries
	053	1,000	western redcedar		P+1	bareroot	12"	5.0mm	\$375/M	\$75/100	Silver Mountain Nursery
	251	500	western redcedar		SP+1	bareroot	12"	5.5mm	\$390/M	\$50/100	IFA Nurseries
	261	2,000	western redcedar		plugs	bareroot	4"	4.0mm	\$300/M	\$40/100	Brooks Tree Farm, Inc.
	261	2,000	western redcedar		2+0	bareroot	8"	5.0mm	\$290/M	\$35/100	Brooks Tree Farm, Inc.
	261	2,000	western redcedar		2+0	bareroot	15"	5.0mm	\$325/M	\$50/100	Brooks Tree Farm, Inc.
	261	2,000	western redcedar		2+1	bareroot	12"	5.0mm	\$465/M	\$55/100	Brooks Tree Farm, Inc.
	261	2,000	western redcedar		P+1	bareroot	12"	6.0mm	\$420/M	\$52/100	Brooks Tree Farm, Inc.
	261	2,000	western redcedar		2+1	bareroot	18"	7.0mm	\$500/M	\$65/100	Brooks Tree Farm, Inc.
	261	1,500	western redcedar		2+0	bareroot	15"+	5.0mm	\$750/M	\$190/100	Fernwood Nursery
	261	1,000	western redcedar		P+1	bareroot	12"	5.0mm	\$363/M	\$73/100	Silvaseed Company
	261	1,000	western redcedar		P+1	bareroot	10"	4.0mm	\$360/M		Willamette Seedling Nursery
	262	1,000	western redcedar		2+0	plug+1	11"		\$485/M	\$75/125	Kintigh's Mountain Home Ranch
ALL		9,000	western white pine	DR	P+1	bareroot	5"	4.0mm	\$479/M	\$191/100	Webster Forest Nursery
	252	1,500	white alder		1+0	bareroot	6"	5.0mm	\$300/M	\$35/100	Brooks Tree Farm, Inc.
	252	1,500	white alder		1+0	bareroot	12"	5.0mm	\$330/M	\$40/100	Brooks Tree Farm, Inc.
	252	1,500	white alder		1+0	bareroot	24"	5.0mm	\$375/M	\$45/100	Brooks Tree Farm, Inc.

*GI = Genetically Improved / DR = Disease Resistant



Seedling List for 2010-11

Above: Sitka spruce transplants in a nursery, early on a cold morning.

Native Forest Tree Seedlings

2010-11 Planting Season



1	2	3	4	5	6	7		8	10		11	
						Seed Zone	Elevation (ft.)		Species Common Name	GI or DR*		Age / container
	New	Old										
	251	1,500	Douglas-fir			pot	15"	7.0mm	call	call	Brooks Tree Farm, Inc.	
	251	500	Douglas-fir	2+1	bareroot		14"	6.0mm	call	call	Willamette Seedling Nursery	
	251	1,000	Douglas-fir	1+1	bareroot		10"	5.0mm	call	call	Willamette Seedling Nursery	
	251	500	Douglas-fir	2+0	bareroot		12"	5.0mm	call	call	Willamette Seedling Nursery	
	252	1,500	Douglas-fir	2+1	bareroot		15"	7.0mm	call	call	Brooks Tree Farm, Inc.	
	252	1,500	Douglas-fir	2+1	bareroot		14"	6.0mm	call	call	Willamette Seedling Nursery	
	261	1,500	Douglas-fir	2+0	bareroot		12"	5.0mm	call	call	Brooks Tree Farm, Inc.	
	261	1,500	Douglas-fir	2+1	bareroot		14"	6.0mm	call	call	Willamette Seedling Nursery	
	261	1,000	Douglas-fir	1+1	bareroot		10"	5.0mm	call	call	Willamette Seedling Nursery	
	261	1,000	Douglas-fir	2+0	bareroot		12"	5.0mm	call	call	Willamette Seedling Nursery	
	262	1,500	Douglas-fir	2+0	bareroot		12"	5.0mm	call	call	Brooks Tree Farm, Inc.	
	262	1,000	Douglas-fir	2+1	bareroot		15"	7.0mm	call	call	Brooks Tree Farm, Inc.	
	262	1,000	Douglas-fir	2+1	bareroot		14"	6.0mm	call	call	Willamette Seedling Nursery	
	262	1,500	Douglas-fir	2+0	bareroot		12"	5.0mm	call	call	Willamette Seedling Nursery	
	270	2,500	Douglas-fir	2+0	bareroot		12"	5.0mm	call	call	Brooks Tree Farm, Inc.	
	430	1,500	Douglas-fir	2+0	bareroot		12"	5.0mm	call	call	Brooks Tree Farm, Inc.	
	451	1,500	Douglas-fir	2+1	bareroot		15"	7.0mm	call	call	Brooks Tree Farm, Inc.	
	451	1,500	Douglas-fir	2+0	bareroot		12"	5.0mm	call	call	Willamette Seedling Nursery	
	452	1,500	Douglas-fir	2+1	bareroot		14"	6.0mm	call	call	Willamette Seedling Nursery	
	452	1,500	Douglas-fir	1+1	bareroot		10"	5.0mm	call	call	Willamette Seedling Nursery	
	461	1,500	Douglas-fir	2+0	bareroot	GI	12"	5.0mm	call	call	Brooks Tree Farm, Inc.	
	662	3,500	Douglas-fir	2+1	bareroot		12"	5.0mm	call	call	Brooks Tree Farm, Inc.	
	675	3,500	Douglas-fir	2+1	bareroot		12"	5.0mm	call	call	Brooks Tree Farm, Inc.	
	675	3,500	Douglas-fir	2+1	bareroot		15"	7.0mm	call	call	Brooks Tree Farm, Inc.	
	681	5,000	Douglas-fir	2+1	bareroot		12"	5.0mm	call	call	Brooks Tree Farm, Inc.	
		1,000	Douglas-fir	2+0	bareroot		6-12"		\$230/M	\$280/500	WACD Plant Materials Center	
		1,000	Douglas-fir	2+0	bareroot		12"+		\$280/M	\$330/500	WACD Plant Materials Center	
		1,000	Douglas-fir	2+1	bareroot		12"	5.0mm	call	call	Brooks Tree Farm, Inc.	
	5	1,000	Douglas-fir	1+1	bareroot	GI	10"	6.0mm	call	call	IFA Nurseries	
	5	500	Douglas-fir	1+1	bareroot	GI	10"	6.0mm	call	call	IFA Nurseries	
	5	1,000	Douglas-fir	1+1	bareroot	GI	10"	6.0mm	call	call	IFA Nurseries	
	8	1,000	Douglas-fir	1+1	bareroot	GI	10"	6.0mm	call	call	IFA Nurseries	
	9	1,500	Douglas-fir	1+1	bareroot	GI	10"	6.0mm	call	call	IFA Nurseries	
	9	2,500	Douglas-fir	1+1	bareroot	GI	10"	6.0mm	call	call	IFA Nurseries	
	12	2,000	Douglas-fir	1+1	bareroot		10"	6.0mm	call	call	IFA Nurseries	
	052	500	Douglas-fir	1+1	bareroot		10"	6.0mm	call	call	IFA Nurseries	
	052	1,000	Douglas-fir	1+1	bareroot	GI	10"	6.0mm	call	call	IFA Nurseries	
	052	1,500	Douglas-fir	1+1	bareroot		10"	6.0mm	call	call	IFA Nurseries	
	053	1,500	Douglas-fir	1+1	bareroot	GI	10"	6.0mm	call	call	IFA Nurseries	
	062		Douglas-fir	1+1	bareroot		10"	6.0mm	call	call	IFA Nurseries	

*GI = Genetically Improved / DR = Disease Resistant

Seed Zone New Old	Elevation (ft.)	Species Common Name	GI or DR*	Age / container	Stock Type	Minimum Size		Price		Nursery
						Height (inches)	Caliper (mm)	Thousand	Other	
071	500	Douglas-fir	GI	1+1	bareroot	10"	6.0mm	call	call	IFA Nurseries
071	500	Douglas-fir	GI	1+1	bareroot	10"	6.0mm	call	call	IFA Nurseries
072	500	Douglas-fir		1+1	bareroot	10"	6.0mm	call	call	IFA Nurseries
081	500	Douglas-fir	GI	1+1	bareroot	10"	6.0mm	call	call	IFA Nurseries
251	1,200	Douglas-fir	GI	1+1	bareroot	10"	6.0mm	call	call	IFA Nurseries
251	1,000	Douglas-fir	GI	1+1	bareroot	10"	6.0mm	call	call	IFA Nurseries
252	1,000	Douglas-fir	GI	1+1	bareroot	10"	6.0mm	call	call	IFA Nurseries
252	1,500	Douglas-fir		1+1	bareroot	10"	6.0mm	call	call	IFA Nurseries
252	1,000	Douglas-fir		1+1	bareroot	10"	6.0mm	call	call	IFA Nurseries
252	1,000	Douglas-fir		1+1	bareroot	10"	6.0mm	call	call	IFA Nurseries
261	1,500	Douglas-fir		1+1	bareroot	10"	6.0mm	call	call	IFA Nurseries
262	1,000	Douglas-fir		1+1	bareroot	10"	6.0mm	call	call	IFA Nurseries
270	1,000	Douglas-fir		1+1	bareroot	10"	6.0mm	call	call	IFA Nurseries
270	1,000	Douglas-fir		1+1	bareroot	10"	6.0mm	call	call	IFA Nurseries
451	1,500	Douglas-fir	GI	1+1	bareroot	10"	6.0mm	call	call	IFA Nurseries
461	2,500	Douglas-fir	GI	1+1	bareroot	10"	6.0mm	call	call	IFA Nurseries
461	2,000	Douglas-fir		P+1	container	10"	6.0mm	call	call	IFA Nurseries
472	2,000	Douglas-fir	GI	1+1	bareroot	10"	6.0mm	call	call	IFA Nurseries
472	1,000	Douglas-fir	GI	1+1	bareroot	10"	6.0mm	call	call	IFA Nurseries
481	2,000	Douglas-fir		1+1	bareroot	10"	6.0mm	call	call	IFA Nurseries
482	2,500	Douglas-fir		1+1	bareroot	10"	6.0mm	call	call	IFA Nurseries
491	4,500	Douglas-fir		1+1	bareroot	10"	6.0mm	call	call	IFA Nurseries
492	2,500	Douglas-fir		1+1	bareroot	10"	6.0mm	call	call	IFA Nurseries
492	2,000	Douglas-fir		1+1	bareroot	10"	6.0mm	call	call	IFA Nurseries
511	2,000	Douglas-fir		1+1	bareroot	10"	6.0mm	call	call	IFA Nurseries
252	1,000	grand fir		2+1	bareroot	8"	5.0mm	call	call	Willamette Seedling Nursery
502	4,000	incense cedar		1+0	bareroot	6"	5.0mm	call	call	Brooks Tree Farm, Inc.
502	4,000	incense cedar		Plugs	bareroot	3"	4.0mm	call	call	Brooks Tree Farm, Inc.
511	3,000	incense cedar		P+1	bareroot	8"	5.0mm	call	call	Brooks Tree Farm, Inc.
511	3,000	incense cedar			pot	9"	6.0mm	call	call	Brooks Tree Farm, Inc.
511	3,000	incense cedar			pot	15"	7.0mm	call	call	Brooks Tree Farm, Inc.
522	5,000	jeffery pine		P+1	bareroot	4"	5.0mm	call	call	Brooks Tree Farm, Inc.
702	4,500	lodgepole pine		2+0	bareroot	4"	3.5mm	\$210/M	\$38/100	Klamath Forest Nursery
681	4,500	lodgepole pine		2+1	bareroot	8"	5.0mm	call	call	Brooks Tree Farm, Inc.
681	4,500	lodgepole pine			pot	9"	6.0mm	call	call	Brooks Tree Farm, Inc.
042	4000	noble fir		P+1	bareroot	8"	4.0mm	call	call	Webster Forest Nursery
042	4000	noble fir		2+0	bareroot	4.5"	2.0mm	call	call	Webster Forest Nursery
1	4,000	noble fir		1+1	container	6"	5.0mm	call	call	IFA Nurseries
053	3,000	noble fir		P+1	container	6"	5.0mm	call	call	IFA Nurseries
053	3,000	noble fir		2+1	bareroot	6"	5.5mm	call	call	Willamette Seedling Nursery
053	3,000	noble fir		2+0	bareroot	6"	5.0mm	call	call	Willamette Seedling Nursery

*GI = Genetically Improved / DR = Disease Resistant

Seed Zone New Old	Elevation (ft.)	Species Common Name	GI or DR*	Age / container	Stock Type	Minimum Size		Price		Nursery
						Height (inches)	Caliper (mm)	Thousand	Other	
452	2,500	noble fir		2+1	bareroot	6"	5.5mm	call	call	Willamette Seedling Nursery
452	2,500	noble fir		2+0	bareroot	6"	5.0mm	call	call	Willamette Seedling Nursery
053	3,000	noble fir		2+0	bareroot	6"	5.0mm	call	call	Brooks Tree Farm, Inc.
053	3,000	noble fir		2+1	bareroot	8"	7.0mm	call	call	Brooks Tree Farm, Inc.
053	4,000	noble fir		Plugs	bareroot	4"	4.0mm	call	call	Brooks Tree Farm, Inc.
252	4,000	noble fir		2+0	bareroot	6"	5.0mm	call	call	Brooks Tree Farm, Inc.
440	3,500	noble fir		2+0	bareroot	6"	5.0mm	call	call	Brooks Tree Farm, Inc.
452	4,000	noble fir		2+0	bareroot	6"	5.0mm	call	call	Brooks Tree Farm, Inc.
452	4,000	noble fir		2+1	bareroot	8"	7.0mm	call	call	Brooks Tree Farm, Inc.
452	4,000	noble fir		P+2	bareroot	8"	5.0mm	call	call	Brooks Tree Farm, Inc.
261	500	Oregon ash		1+0	bareroot	12"	5.0mm	call	call	Brooks Tree Farm, Inc.
261	500	Oregon ash		1+0	bareroot	18"	5.0mm	call	call	Brooks Tree Farm, Inc.
261	500	Oregon ash		1+0	bareroot	24"	5.0mm	call	call	Brooks Tree Farm, Inc.
261	500	Oregon ash		1+1	bareroot	12"	7.0mm	call	call	Brooks Tree Farm, Inc.
261	500	Oregon ash		1+1	bareroot	18"	7.0mm	call	call	Brooks Tree Farm, Inc.
261	500	Oregon ash		1+1	bareroot	24"	7.0mm	call	call	Brooks Tree Farm, Inc.
261	500	Oregon ash		1+1	bareroot	36"	7.0mm	call	call	Brooks Tree Farm, Inc.
261	500	Oregon ash		1+0	bareroot	6"	5.0mm	call	call	Brooks Tree Farm, Inc.
3	5,000	ponderosa pine		2+0	bareroot	5"	4.0mm	\$210/M	\$38/100	Klamath Forest Nursery
6	5,000	ponderosa pine		2+0	bareroot	5"	4.0mm	\$210/M	\$38/100	Klamath Forest Nursery
8	5,000	ponderosa pine		2+0	bareroot	5"	4.0mm	\$235/M	\$42/100	Klamath Forest Nursery
9	4,000	ponderosa pine		2+0	bareroot	5"	4.0mm	\$210/M	\$38/100	Klamath Forest Nursery
14	4,000	ponderosa pine		2+0	bareroot	5"	4.0mm	\$210/M	\$38/100	Klamath Forest Nursery
262	1,000	ponderosa pine		2+0	bareroot	8"	5.0mm	call	call	Brooks Tree Farm, Inc.
262	1,000	ponderosa pine		2+0	bareroot	12"	5.0mm	call	call	Brooks Tree Farm, Inc.
262	1,000	ponderosa pine		1+1	bareroot	8"	5.0mm	call	call	Brooks Tree Farm, Inc.
262	1,000	ponderosa pine		1+1	pot	9"	6.0mm	call	call	Brooks Tree Farm, Inc.
661	2,000	ponderosa pine		P+1	bareroot	12"+		\$550/M	\$600/500	WACD Plant Materials Center
681	4,500	ponderosa pine		2+0	bareroot	6"	5.0mm	call	call	Brooks Tree Farm, Inc.
681	4,500	ponderosa pine		P+1	bareroot	4"	5.0mm	call	call	Brooks Tree Farm, Inc.
701	6,000	ponderosa pine		2+0	bareroot	6"	5.0mm	call	call	Brooks Tree Farm, Inc.
863	4,500	ponderosa pine		2+0	bareroot	6"	5.0mm	call	call	Brooks Tree Farm, Inc.
072	500	Port Orford cedar		2+0	bareroot	12"	5.0mm	call	call	Brooks Tree Farm, Inc.
072	500	Port Orford cedar		2+0	bareroot	18"	5.0mm	call	call	Brooks Tree Farm, Inc.
072	500	Port Orford cedar		2+0	pot	9"	6.0mm	call	call	Brooks Tree Farm, Inc.
072	500	Port Orford cedar		2+0	pot	18"	7.0mm	call	call	Brooks Tree Farm, Inc.
252	1,500	red alder		1+0	bareroot	6"	5.0mm	call	call	Brooks Tree Farm, Inc.
252	1,500	red alder		1+0	bareroot	12"	5.0mm	call	call	Brooks Tree Farm, Inc.
252	1,500	red alder		1+0	bareroot	24"	5.0mm	call	call	Brooks Tree Farm, Inc.
261	1,500	red alder		1+0	bareroot	6"	5.0mm	call	call	Brooks Tree Farm, Inc.

*GI = Genetically Improved / DR = Disease Resistant

Seed Zone New Old	Elevation (ft.)	Species Common Name	GI or DR*	Age / container	Stock Type	Minimum Size		Price Thousand Other	Nursery
						Height (inches)	Caliper (mm)		
261	1,500	red alder		1+0	bareroot	12"	5.0mm	call	Brooks Tree Farm, Inc.
261	1,500	red alder		1+0	bareroot	24"	5.0mm	call	Brooks Tree Farm, Inc.
1	1,000	sitka spruce		P+1	bareroot	6"	4.0mm	call	Webster Forest Nursery
053	1,000	sitka spruce		2+0	bareroot	8"	5.0mm	call	Brooks Tree Farm, Inc.
053	1,000	sitka spruce		2+0	bareroot	15"	5.0mm	call	Brooks Tree Farm, Inc.
1	500	sitka spruce		2+0	bareroot	6-12"		\$230/M	WACD Plant Materials Center
1	500	sitka spruce		2+0	bareroot	12"+		\$280/M	WACD Plant Materials Center
1	500	western hemlock	GI	P+1	container	8"	4.5mm	call	IFA Nurseries
053	500	western hemlock	GI	P+1	container	8"	4.5mm	call	IFA Nurseries
251	1,000	western hemlock		P+1	bareroot	10"	4.0mm	call	Willamette Seedling Nursery
461	3,000	western hemlock		P+1	bareroot	10"	4.0mm	call	Willamette Seedling Nursery
051	2,000	western hemlock		2+0	bareroot	12"	5.0mm	call	Brooks Tree Farm, Inc.
051	2,000	western hemlock		2+0	bareroot	6"	5.0mm	call	Brooks Tree Farm, Inc.
051	2,000	western hemlock		2+1	bareroot	10"	7.0mm	call	Brooks Tree Farm, Inc.
051	2,000	western hemlock		P+1	bareroot	6"	6.0mm	call	Brooks Tree Farm, Inc.
1	500	western redcedar		P+1	bareroot	12"+		\$550/M	WACD Plant Materials Center
1	1,000	western redcedar		P+1	container	12"	5.2mm	call	IFA Nurseries
3	2,000	western redcedar		P+1	bareroot	12"+		\$550/M	WACD Plant Materials Center
261	2,000	western redcedar		2+0	bareroot	8"	5.0mm	call	Brooks Tree Farm, Inc.
261	2,000	western redcedar		2+0	bareroot	15"	5.0mm	call	Brooks Tree Farm, Inc.
261	2,000	western redcedar		2+1	bareroot	12"	5.0mm	call	Brooks Tree Farm, Inc.
261	2,000	western redcedar		2+1	bareroot	18"	7.0mm	call	Brooks Tree Farm, Inc.
261	2,000	western redcedar		P+1	bareroot	12"	6.0mm	call	Brooks Tree Farm, Inc.
261	2,000	western redcedar		Plugs	bareroot	4"	4.0mm	call	Brooks Tree Farm, Inc.
261	1,000	western redcedar		P+1	bareroot	10"	4.0mm	call	Willamette Seedling Nursery
2	ALL	western white pine	DR	P+1	bareroot	5"	4.0mm	call	Webster Forest Nursery
2	ALL	western white pine	GI	P+1	container	11"	6.2mm	call	IFA Nurseries
252	1,500	white alder		1+0	bareroot	6"	5.0mm	call	Brooks Tree Farm, Inc.
252	1,500	white alder		1+0	bareroot	12"	5.0mm	call	Brooks Tree Farm, Inc.
252	1,500	white alder		1+0	bareroot	24"	5.0mm	call	Brooks Tree Farm, Inc.

*GI = Genetically Improved / DR = Disease Resistant



Additional Resources for Landowners

**Above: Ponderosa pine
(*Pinus ponderosa*) stand.**

Seedlings:

- Forest Seedling Network (FSN)
<http://www.forestseedlingnetwork.com>

Publications:

- Guide to Reforestation in Oregon, by Robin Rose and Diane Haase, 2006, OSU, OFRI, ODF
<http://fcg.cof.orst.edu/structur/ReforestationGuide.pdf>

Websites:

- Oregon Department of Fish & Wildlife
<http://www.dfw.state.or.us>
- Oregon Department of Forestry, Private Forests Resources
<http://www.oregon.gov/ODF/privateforests/index.shtml>
- Oregon Department of Revenue
<http://www.oregon.gov/DOR/TIMBER/index.shtml>
- Oregon Forest Industry Directory
<http://www.orforestdirectory.com/>
- OSU Forestry Extension Program
<http://www.cof.orst.edu/cof/extended/extserv/>
- Oregon Watershed Enhancement Board
<http://www.oweb.state.or.us>
- Oregon Woodlands Assistance Catalog
<http://www.oregonwoodlands.org>
- USDA Forest Service Dorena Genetic Resource Center
<http://www.fs.fed.us/r6/dorena>
- USDA Natural Resources Conservation Service
<http://www.or.nrcs.usda.gov/>



NOTES:



STATE OF OREGON
Department of Forestry
Private Forests Program
2600 State Street, Bldg D
Salem, OR 97310

"STEWARDSHIP IN FORESTRY"