

Silviculture by Objectives: Options and Outcomes

A one-day workshop to explore current understanding and experience for managing Westside PNW forests for a variety of objectives and resource outputs

Linn County Expo Center, 3700 Knox Butte Road East, Albany, OR
Thursday, February 5, 2015, 8:15 am – 4:45 pm

Silvicultural Concepts & Research - Part 1

- Welcome and Introduction - Bob Thomas, USFS, retired
- A Westside Silviculture Continuum - Stephen Fitzgerald, OSU College of Forestry
- Intensive Silviculture: A Soil and Site Research Perspective - Rob Harrison, University of Washington

Morning Break

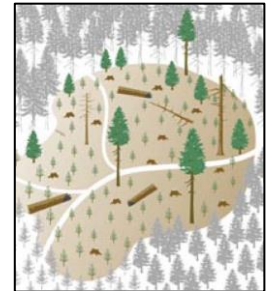

Some Current Approaches & Experience on Private Lands

- Hancock Forest Mgmt. - Jerry Anderson, Region Manager, Independence, OR
- Starker Forests - Marc Vomocil, Forestry Manager
- Thompson Timber - Speaker TBA
- Non-Industrial Forest Owner - Dave Hibbs, OSU College of Forestry, retired

Lunch

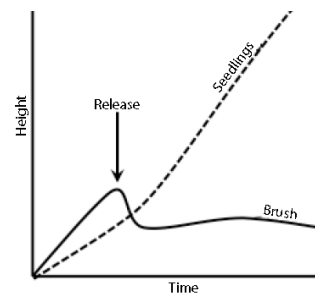

Silvicultural Concepts & Research - Part 2

- Decision Tools for Alder vs. Doug-fir Silviculture - Glenn Ahrens, OSU-Clackamas Extension Forester
- Treatments to Develop Stand Structure - John Bailey, OSU College of Forestry
- Mixed Species Silviculture for Forest Health - Dave Shaw, OSU College of Forestry
- Creating Mature Forest Structure - Liz Cole, OSU College of Forestry

Afternoon Break



Some Current Approaches & Experience on Public Lands

- State of Oregon Forest Lands - Liz Dent, Oregon Department of Forestry
- BLM Lands - Craig Kintop, BLM Roseburg District Office
- National Forests - Kent Connaughton, USFS Regional Forester (R6), retired

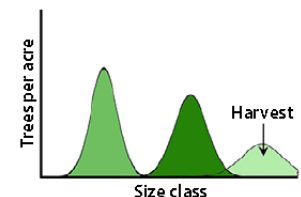

Registration includes lunch & refreshments: \$95 regular, \$25 student, by Jan. 29; Jan. 30 or later, \$125

Registration form on back



Sponsored by the Marys Peak Chapter of the Society of American Foresters
This program is approved for 6 Category I CFE credits by SAF.



Registration and Cancellation Policy

The registration fee is \$95 if received on or before January 29 or \$125 after January 29. The student rate is \$25. The registration fee includes lunch and refreshments. Checks should be made payable to Marys Peak SAF and mailed to SAF Northwest Office, 4033 SW Canyon Rd., Portland, OR 97221. Checks, purchase orders, and Visa/MasterCard are accepted. Tax id #23-7065210. For cancellations on or before January 29, a \$30 administrative fee will be assessed. No refunds for cancellations after January 29, but substitutions are always welcome. Online registration is also available at www.forestry.org/oregon/workshops/silviculture2015/.

Registration Questions? Contact Amanda at 503-224-8046 or amanda@forestry.org.

Program Questions? Contact Paul Adams at paul.adams@oregonstate.edu or Stephen Fitzgerald at stephen.fitzgerald@oregonstate.edu.

Registration Form
Silviculture by Objectives: *Options and Outcomes*

February 5, 2015 • Linn County Expo Center, Albany, Oregon

Name _____ Daytime Phone _____

Company/Affiliation _____

Address _____

City/State/ZIP _____

Email _____

Special Dietary Needs _____

Registration

- On or before January 29: \$95.00
- After January 29: \$125.00
- Student Rate: \$25.00

Return completed registration form to:
 SAF Northwest Office
 4033 SW Canyon Rd., Portland, OR 97221
 503-224-8046 • amanda@forestry.org
 fax 503-226-2515

Method of Payment:

- Check enclosed (payable to **Marys Peak Chapter**)
- Purchase Order #: _____
- Credit Card (Visa or MasterCard)

Account # _____

Expiration Date _____

Security Code _____

Register online at: www.forestry.org/oregon/workshops/silviculture2015